

Patient report

Bio-Rad DATE: 09/16/2019
D-10 TIME: 11:59 PM
S/N: #DJ4I016123 Software version: 4.30-2
Sample ID: 10468171
Injection date 09/16/2019 11:42 PM
Injection #: 62 Method: HbA1c
Rack #: --- Rack position: 1

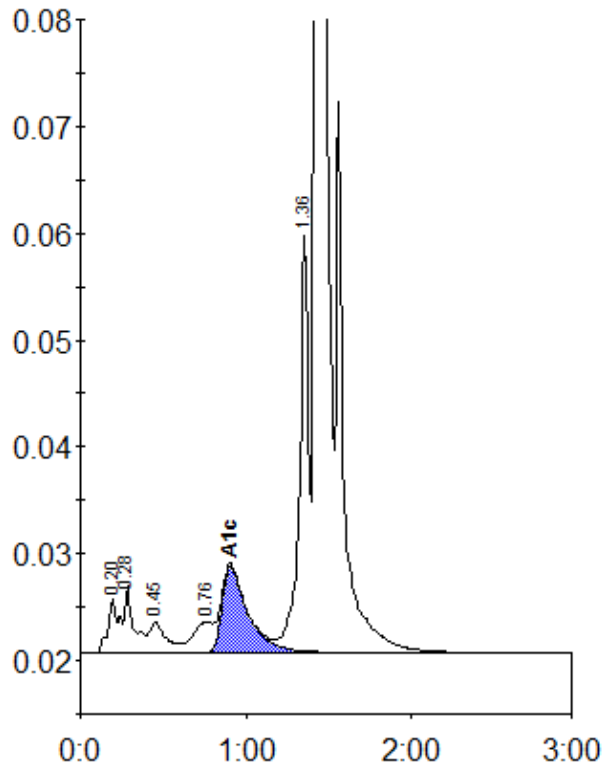

Peak table - ID: 10468171

Peak	R.time	Height	Area	Area %
A1a	0.20	5098	24265	1.1
A1b	0.28	6257	23684	1.1
F	0.45	2909	20385	0.9
LA1c/CHb-1	0.76	2903	24542	1.1
A1c	0.91	8101	88135	5.5
P3	1.36	39057	148581	6.6
A0	1.42	634769	1914589	85.3
Total Area:		2244180		

Concentration:	%
A1c	5.5